

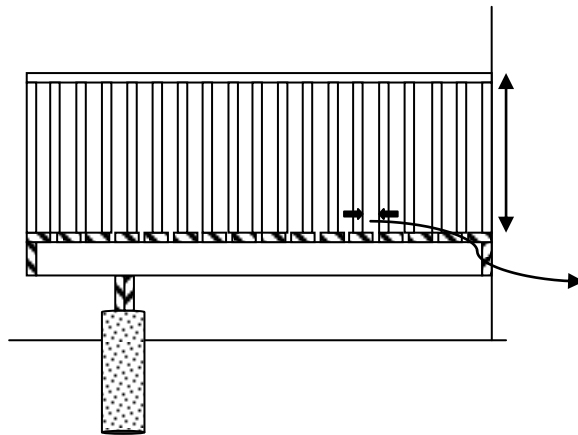

# DECK WORKSHEET



DECK CROSS SECTION

Complete the following:

**Guards:**

**Height:** \_\_\_\_\_"  
(Minimum – 900 mm if deck 600 mm to 1800 mm above finished grade. 1070 mm if deck greater than 1800 mm above finished grade.)

**Spindle spacing:** \_\_\_\_\_"  
(Spaced not more than 100 mm.)

**Floor Framing**

**Joists size:** \_\_\_\_\_

**Joists spacing:** \_\_\_\_\_"

**Beam size:** \_\_\_\_\_

**# Plies:** \_\_\_\_\_

**Column size:** \_\_\_\_\_

**Spacing:** \_\_\_\_\_" o.c.

**Foundation**

**Piles :**

**Diameter:** \_\_\_\_\_" o.c.

**Depth:** \_\_\_\_\_'

**Pier Blocks:**

**Concrete Pad:**

**Set in ground:**

**Joist Cantilever:** \_\_\_\_\_"  
(Maximum: 2 x 6 – 16", 2 x 8 – 24", 2 x 10 – 30")

**Decking:** \_\_\_\_\_  
(2 x 4, 5/4 x 6, plywood, etc.)

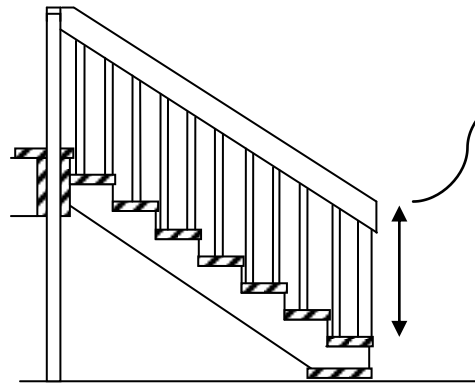

STAIR CROSS SECTION

Complete the following:

**Guards:**

**Height:** \_\_\_\_\_"  
(Minimum – 900 mm measured to nosing of stair.)

**Spindle spacing:** \_\_\_\_\_"  
(Spaced not more than 100 mm.)

**Stair Stringers**

**Material**

PT Wood:

Metal:

Concrete:

**# of stringers:** \_\_\_\_\_

**Stairs**

**Width:** \_\_\_\_\_"

**Rise:** \_\_\_\_\_"

**Run:** \_\_\_\_\_"

**Cross Bracing**

Required if deck more than 600 mm above finished grade.

**NOTE**

Permanent foundation (piles) required if underside of the deck walking surface more than 1800 mm above finished grade.

COLUMN CROSS BRACING

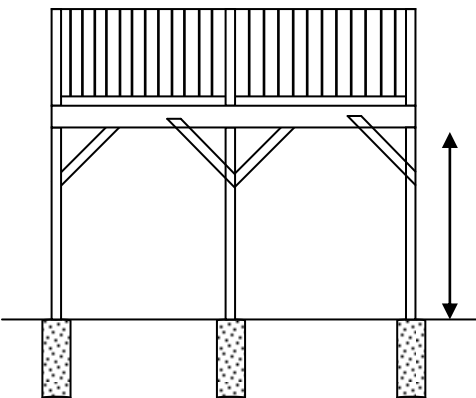

**Deck Size**

**Width:** \_\_\_\_\_'

**Length:** \_\_\_\_\_'

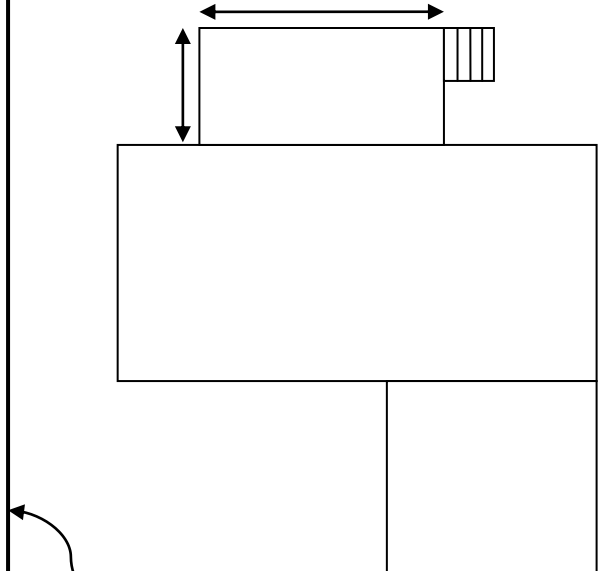

Property Lines

**Permit Name:** \_\_\_\_\_

**Civic Address:** \_\_\_\_\_