

BYLAW NO. 14/21

TOWN OF HANLEY

A BYLAW TO PROVIDE FOR THE CLOSING OF A MUNICIPAL ROAD OR STREET.

The Council of the Town of Hanley, in the Province of Saskatchewan, enacts as follows:

1. The Municipality agrees to close the municipal roads or streets with the legal description:
 - a. All that portion of St/L6 - Plan C1407 Ext 0 (0.03 acres), Hanley, Saskatchewan as indicated on map marked as Exhibit "A" attached;
 - b. All that portion of St/L3 - Plan C1407 Ext 0 (0.03 acres), Hanley, Saskatchewan as indicated on map marked as Exhibit "B" attached;
 - c. 91.30 meters from the northwesternmost point of Lot 21 to the northeasternmost point of Lot 17 of St/L 11 - Plan 54632 Ext 0, Hanley, Saskatchewan as indicated on map marked as Exhibit "C" attached.



(SEAL)

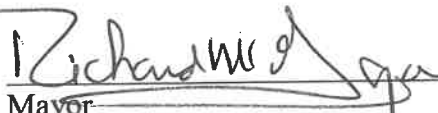

Mayor

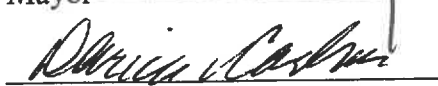

Chief Administrative Officer

Section 13 of *The Municipalities Act*



Certified to be a true copy of Bylaw No. 14/21 adopted by the council of the Town of Hanley on the 13th day of December, 2021.

{SEAL}  Administrator

Zoom to

Surface Parcel



| | |
|------------------|---|
| Parcel Number | No Parcel Info |
| Area | 0.012 ha (0.03 acres) |
| Land Description | St/L 6-Plan C1407 Ext 0 |
| Parcel Status | No Parcel Info |
| Parcel Class | LANE |
| Pending Status | CURRENT |
| Street/Lane | 6 |
| Plan Number | C1407 |

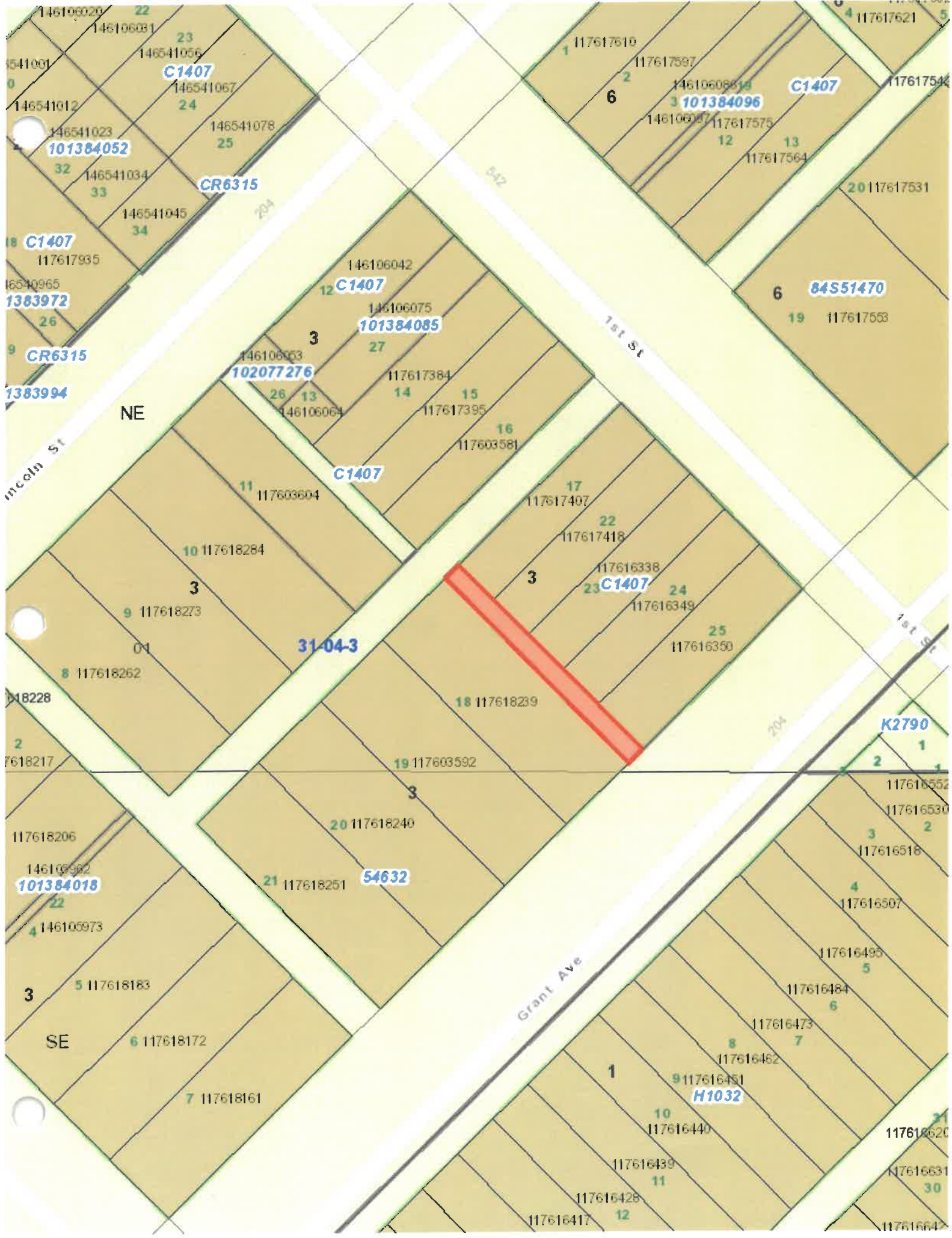

Surface Parcel



| | |
|------------------|-------------------------|
| Parcel Number | No Parcel Info |
| Area | 0.012 ha (0.03 acres) |
| Land Description | St/L 3-Plan C1407 Ext 0 |
| Parcel Status | No Parcel Info |
| Parcel Class | LANE |
| Pending Status | CURRENT |
| Street/Lane | 3 |
| Plan Number | C1407 |

Zoom to



Surface Parcel



Parcel Number No Parcel Info

Area 0.109 ha (0.27 acres)

Land Description St/L 11-Plan 54632 Ext 0 91.3m

Parcel Status No Parcel Info

Parcel Class LANE

Pending Status CURRENT

Street/Lane 11

Plan Number 54632

Zoom to

